





CLIENT // CENTER CITY DISTRICT
PROJECT // ILLUSTRATION/PRINT

CENTER CITY DISTRICT HANDLES EVENTS FOR THE CITY OF PHILADELPHIA. ANNOULA DESIGNED AND ILLUSTRATED DIRECT MAIL POSTCARDS, ADS AND POSTERS FOR SEVERAL CENTER CITY DISTRICT EVENTS.





CLIENT // ANIMAL ADOPTION CENTER
PROJECT // ILLUSTRATION/PRINT

ANNOULA ILLUSTRATED AND DESIGNED SEVERAL FASHION SHOW INVITATIONS AND POSTERS. FOR ANIMAL ADOPTION CENTER.

A Taste of LUXURY

Join us for a night of wine tasting, music and preview the new 2011 Mercedes-Benz models! To benefit the Animal Adoption Center. To learn more about us go to www.animaladoption.com.

Saturday, October 23, 2010
7 PM - 10 PM

Hosted by
Mercedes-Benz of Cherry Hill
2151 Route 70 West
Cherry Hill, NJ 08002

Wine Tasting by
Canal's

Food by
Fleming's Prime
Steakhouse &
Wine Bar

SPONSORS:
One Blue Media (Design), Delaware River Port Authority (Printing),
George Nardello (Music), Philadelphia Style Magazine (Media),



CLIENT // ANIMAL ADOPTION CENTER
PROJECT // ILLUSTRATION/PRINT

ANNOULA ILLUSTRATED AND DESIGNED SEVERAL FASHION SHOW INVITATIONS AND POSTERS. FOR ANIMAL ADOPTION CENTER.

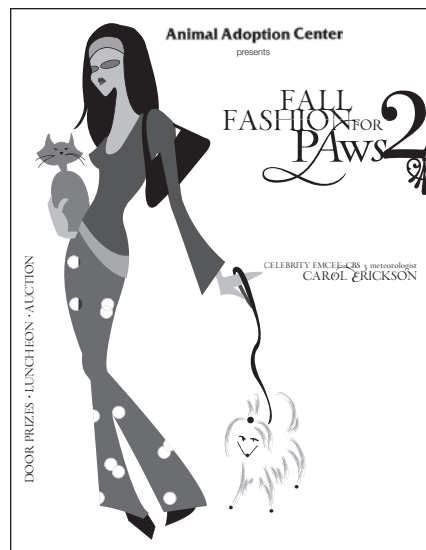
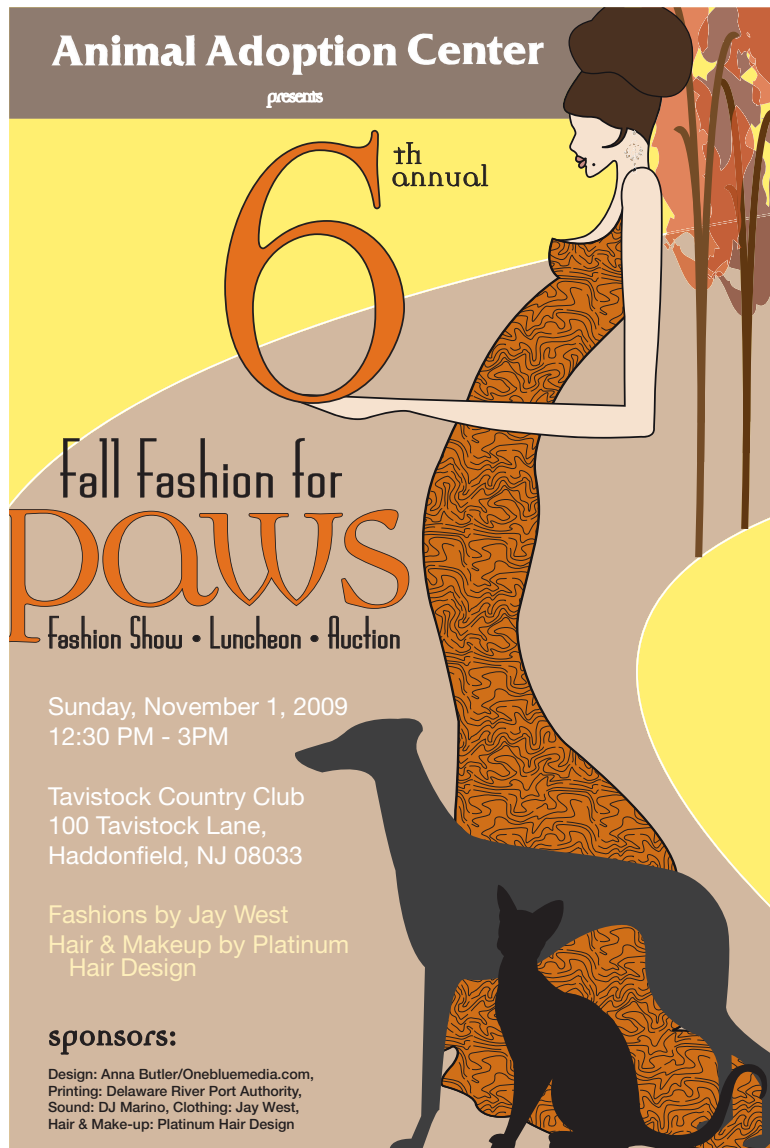



CLIENT // PROJECT // WEDDING INVITATION

A CLIENT WANTED A DIFFERENT LOOK FOR HER WEDDING INVITATION, SO ANNOULA CAME UP WITH A VERY STYLIZED, GLAMOROUS BRIDE ILLUSTRATED BRIDE THAT WAS USED FOR HER INVITATION.

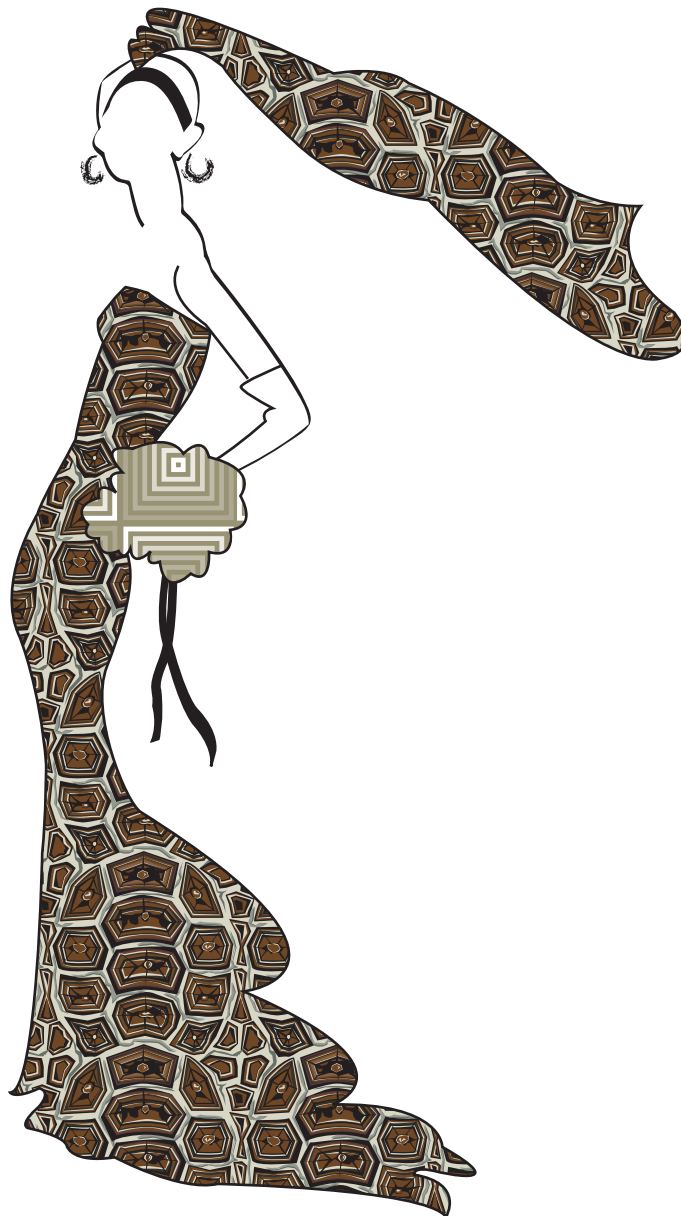



CLIENT // ENGELKE DEZIGNS PROJECT // IDENTITY

IN ORDER TO ACHIEVE JANICE'S IDEA OF PORTRAYING A PHOTO SET WHERE A STYLIST IS WORKING, ANNOULA HAD TO ILLUSTRATE THE SET OF THE STYLIST AND ALSO THE PHOTOGRAPHER'S STUDIO AS THE BACKGROUND. THE VASE CONSTANTLY CHANGES ITS POSITION, MIMICKING HOW A STYLIST MIGHT CHANGE THE POSITION OF AN OBJECT TO GET THE PERFECT SHOT.

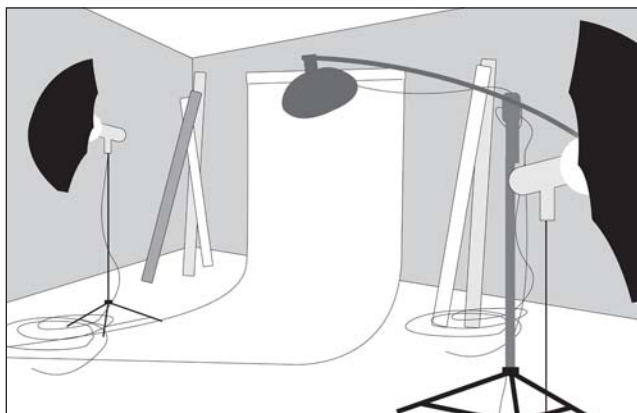



CLIENT // JERSEY DAVE'S ROASTED CORN PROJECT // IDENTITY

JERSEY DAVE WANTED A LOGO TO REPRESENTED HIS BUSINESS AND HIS PERSONALITY. ANNOULA DESIGNS ILLUSTRATED EACH EAR OF CORN TO PORTRAY THE FLAVORED BUTTER: BUTTER, GARLIC BUTTER AND HABERNERO BUTTER.





CLIENT // POSH SALON STYLE PROJECT // BRANDING

POSH SALON STYLE NEEDED TO CREATE A BRAND THAT WOULD COMPETE AND STAND OUT WITH OTHER LEADING SALONS IN THE AREA. ANNOULA DEVELOPED EYE-CATCHING ILLUSTRATIONS THAT WERE USED ON ALL THEIR MARKET-ING AND PROMOTIONAL MATERIALS.

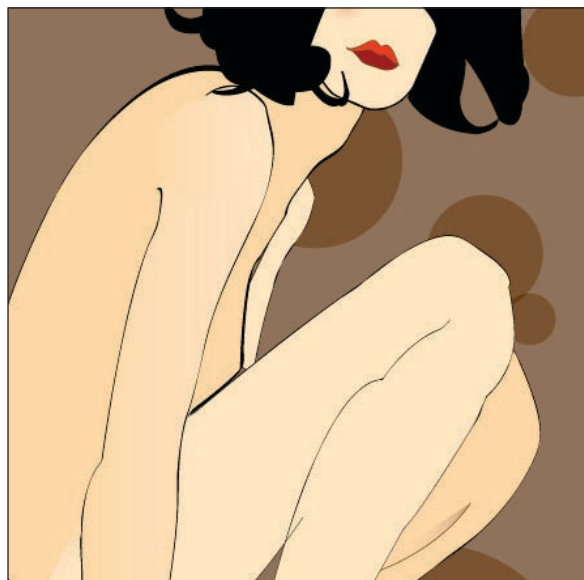



CLIENT // JERSEY DAVE'S ROASTED CORN PROJECT // IDENTITY

WHEN THE NEW OWNERS OF ADMIRAL QUARTERS TOOK OVER THE RESTAURANT AND PANCAKE HOUSE, THEY WANTED TO SET THEMSELVES APART FROM THE USUAL ADVERTISING THAT WAS TYPICAL OF THE SHORE. IT WAS TOO EASY!!!

Admiral's Quarters Restaurant & Pancake House

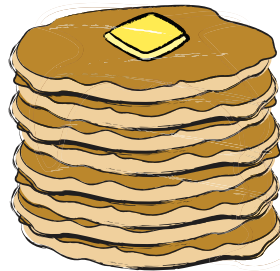

Rambler Road & Ocean Avenue
Wildwood Crest NJ 08260

ph. 609 729 0031

admiralquartersrestaurant.com

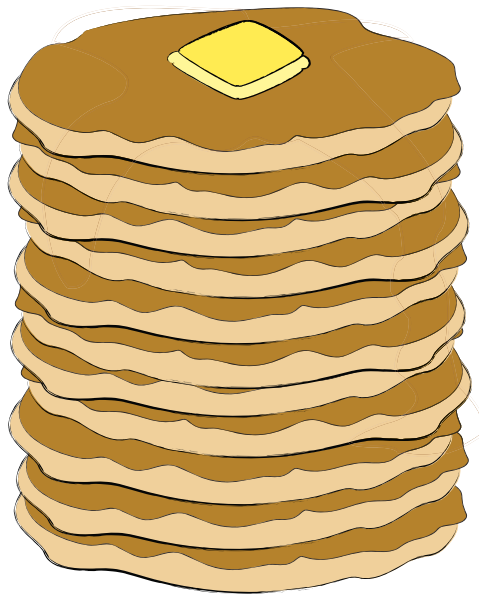

Admiral's Quarters Restaurant & Pancake House

OPEN DAILY : 7AM - 1PM

Rambler & Ocean Avenues
Wildwood Crest, NJ 08260

609 729 0031

[HOME](#)

[BREAKFAST MENU](#)

[LUNCH MENU](#)

[CONTACT](#)

[COUPONS](#)